INHACA MARLIN FISHING PACKAGE
7 NIGHT & 5 DAY´S FISHING

Villa @ St. Maria and fishing on a 31ft Yamaha

PACKAGE RATES

1 angler $ 7 850 p.p

2 anglers $ 3 925 p.p

3 anglers $ 2 617 p.p

4 anglers $ 1 963 p.p

ACCOMMODATION - Vila @ St. Maria

Accommodation is at a picturesque four-bedroom Villa in St. Maria, close to Hell´s Gate and minutes walking from the beach.
There are two double en-suite rooms and two single rooms with a toilet between them.

The Villa as many amenities such as a fully catered kitchen, a personal House Butler that will oversee cooking and cleaning, satellite DSTV, Wi-Fi, Golf Cart and barbecue area and a swimming pool. There is a games room with its own bar and Pool table, table tennis, darts, etc.

Meals will be pre-discussed with guests. Mineral water is included and drinks will be pre-arranged with guests, to be bought in Maputo at cost price (plus 20% service charge) and available at Villa. Please understand that there is very little to be bought in the area so rather over order.

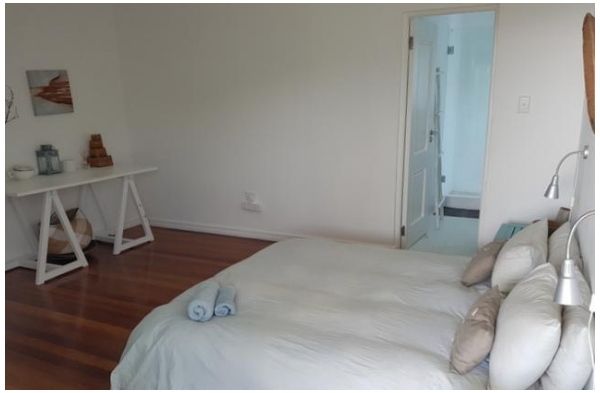

FISHING

Fishing will be aboard "*FourPlay*" a 31ft Yamaha powered by twin 150 HP engines.

Our main target will be Blue Marlin but Striped Marlin, Black Marlin, Sailfish, wahoo, dorado, YFT and other game fish species are regularly caught.
For those wanting the ultimate Marlin fishing experience we will offer bait & switch for Blue Marlin on either conventional gear or stella´s.

We have set dates for these trips so that the best times to fish the area and negotiate with the surf at Hell´s Gate.
A Fishing day will be between 7 to 9 hours depending on tides (best to deal with hell´s gate at incoming tide). Boat will also be available to popper fish at other (reasonable times) and spinning from the beach can be done at any time and is very popular and great on small kings.
Marlin Fishing grounds can be as close has 10 minutes from the house.
Fishing Includes fuel, crew, all trolling gear, terminal tackle, food & water, bait.
Weather allowing a 6th day can be done @ USD $ 750 per day.

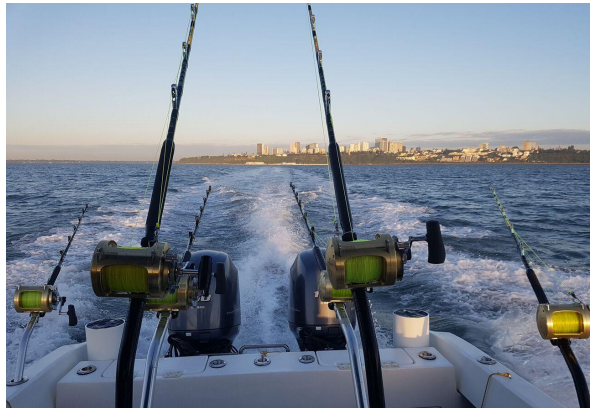

PACKAGE DETAILS

INCLUDES

Airport & Maputo – St. Maria Transfers (return)
7 x nights' accommodation on a 4-bedroom Villa in St. Maria
Wi-Fi, DSTV, Pool Table, Table Tennis, Darts, Swimming Pool, Golf Cart & Personal House Butler
All meals and mineral water
Laundry
5 x Full day fishing on 31ft vessel powered by twin 150 HP Yamaha engines.
Includes fuel, Captain, Deckhand, Bait, equipment & terminal tackle

EXCLUDES

Visas - if required (South African passport holders do not require visas)
International/domestic flights ex Maputo Airport
Arrival/departure taxes
Drinks (these will be pre-arranged and ordered at cost price + 20% service fee)
Gratuity and All items not stated above

CONFIRMATION & CANCELATION POLICY

All prices & quotes in USD
50% confirmation deposit required for Booking (in SA Rand bank account)
Balance payable on arrival

CANCELATION POLICY
29 Days or less prior to arrival – deposit is non-refundable
30 Days or more prior to arrival – 50% (less banking fee´s refundable)

TERMS & CONDITIONS

Available Dates: **4 to 11 March & 19 to 26 March 2018**
Rates quoted are in USD and are per person
A 100% refund will be given for any fishing charters we are not able to do due to a blowout (bad weather)
50% deposit required to confirm any booking
Any increase in National fuel prices will attract a surcharge to these rates (to be informed in advance)

www.FishBazaruto.com
Sport Fishing Charters - Mozambique

For more information on our special fishing and tailor-made packages, please contact Capt. Duarte Rato:

Moz Cellphone: + 258 82 805 7160 / + 258 84 639 0466
Email: dudas7mares@gmail.com
www.fishbazaruto.com